



DENTAL PROFESSIONALS
EMPLOYMENT SERVICES

Client Portal – How to Log In

To enter the Client Portal go to this URL:

https://clientportal.staffupapp.com/dental_professionals/login

That will take you to a page with the Log In shown below. You will enter your email address. The portal will check which client locations you have access to.

Login to the Dental Professionals Client Portal

supertooth@dentalp.com

Log in

Please Note: No password is required to login. We will send a secure link to your email. If you have an account with us, you can click the link to log in instantly!

If your email is registered as an approved contact, you will get a notification that a smart link has been sent to your email.

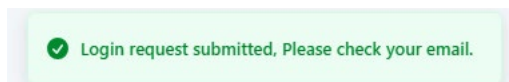

If you are not registered as an approved contact, you will get a message that you do not have access. In this case, please contact us to have us set you up with access to your client portal.

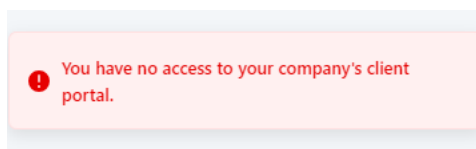



DENTAL PROFESSIONALS EMPLOYMENT SERVICES

Check your email for the smart link email.

Login to Client Portal

no-reply@staffup.co
To SuperTooth



Login to the Dental Professionals Client Portal

Here is your requested email link to log in to your Dental Professionals client portal.

[Log in](#)

If you're not trying to log in, you can safely ignore this email.

Please Note: This email contains a link that should only be used by you. Do not forward this email



Click Log In and you will be taken into your Client Portal.

The screenshot shows the 'TEMP JOBS' section of the client portal. On the left is a filter sidebar with options for Submit New Temp Job, Search Temp Job, Status, Location (Test Dental - Bellevue Office), Position (Select Position), and Dates (Select date range). The main area displays a calendar for October 2023 with a table of job listings. The table has columns for ID, Position, Location, Dates, Time, Days, Filled, Scheduled, and Status. The jobs listed are all for 'Dental Assistant' at 'Test Dental - Bellevue Office' with various dates and times in October 2023. The status for most jobs is 'PUBLISHED', while one is 'CREATED'.

ID	Position	Location	Dates	Time	Days	Filled	Scheduled	Status
#6526c0fb...	Dental Assistant	Test Dental - Bellevue Office	Oct 19th - 19th	8a-5p	F	0/1	?	PUBLISHED
#6526c0de...	Dental Assistant	Test Dental - Bellevue Office	Oct 18th - 18th	8a-5p	TH	1/1	?	PUBLISHED
#65283f6d...	Dental Assistant	Test Dental - Bellevue Office	Oct 17th - 17th	8a-5p	W	1/1	?	PUBLISHED
#65283f69...	Dental Assistant	Test Dental - Bellevue Office	Oct 16th - 16th	8a-5p	T	0/1	?	PUBLISHED
#65283fa...	Dental Assistant	Test Dental - Bellevue Office	Oct 15th - 15th	8a-5p	M	1/1	?	PUBLISHED
#65283f03...	Dental Assistant	Test Dental - Bellevue Office	Oct 12th - 12th	8a-5p	F	0/1	?	PUBLISHED
#65283ee...	Dental Assistant	Test Dental - Bellevue Office	Oct 11th - 11th	8a-5p	TH	1/1	?	PUBLISHED
#651c90c4...	Dental Hygienist	Test Dental - Bellevue Office	Oct 2nd - 2nd	3p-5p	T	1/1	?	CREATED
#651c7d0a...	Dental Hygienist	Test Dental - Bellevue Office	Oct 3rd - 3rd	1p-6p	W	1/1	?	PUBLISHED
#651c7c63...	Dental Hygienist	Test Dental - Bellevue Office	Oct 2nd - 2nd	10a-2p	T	1/1	?	PUBLISHED



DENTAL PROFESSIONALS
EMPLOYMENT SERVICES